

# PROPOSED PARCEL CONFIGURATION

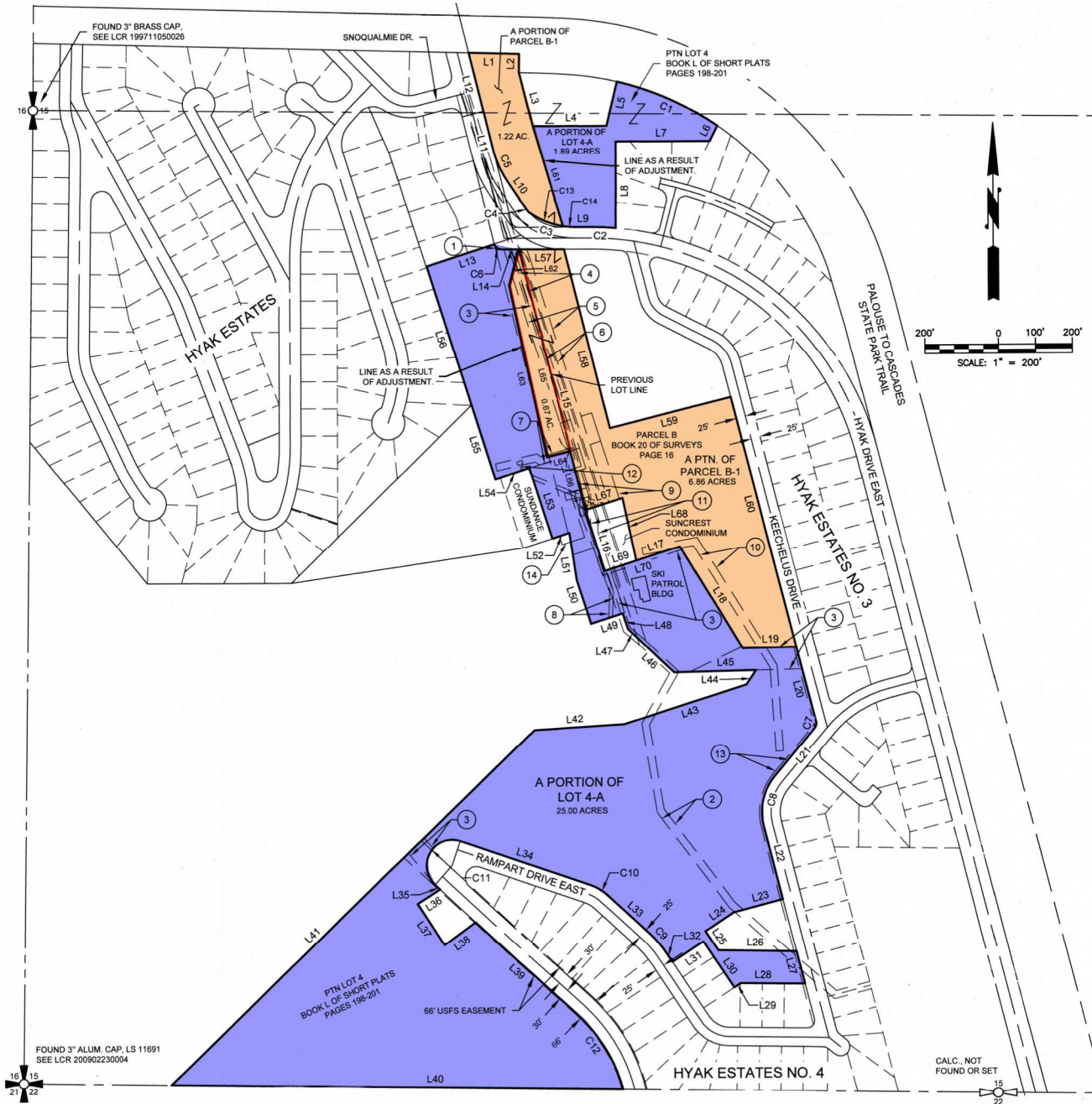

**OWNER:**  
 SKI LIFTS INC  
 PO BOX 1068  
 SNOQUALMIE PASS, WA 98068  
 EAST PEAK DEVELOPMENT LLC  
 401 N 36TH ST STE 201  
 SEATTLE, WA 98103

**SURVEYOR:**  
 ENCOMPASS ENGINEERING & SURVEYING  
 407 SWIFTWATER BLVD  
 CLC ELLUM WA 98922  
 509-674-7433

**KITTITAS COUNTY PARCEL AND (MAP NUMBER):**

895936 (22-11-15031-0019)  
 961450 (22-11-15060-0004)

**ZONE:**  
 PLANNED UNIT DEVELOPMENT (P.U.D.)

**RECEIVED**  
 DEC 02 2020  
 Kittitas Co. CDS



**INDEX LOCATION**  
 SEC. 15 T. 22 N.R. 11 E. W.M.

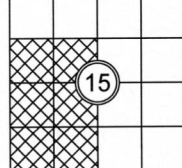

**Encompass**  
 ENGINEERING & SURVEYING

Western Washington Division  
 165 NE Juniper Street, Suite 201 • Issaquah, WA 98027 • Phone: (425) 392-0250  
 Eastern Washington Division  
 407 Swiftwater Blvd. • Cle Elum, WA 98922 • Phone: (509) 674-7433

**PRELIMINARY BOUNDARY LINE ADJUSTMENT**  
 PREPARED FOR  
 SKI LIFTS INC  
 A PORTION OF THE WEST 1/2 OF SECTION 15,  
 TOWNSHIP 22 NORTH, RANGE 11 EAST, W.M.  
 KITTITAS COUNTY - WASHINGTON

DWN BY	DATE	JOB NO.
G.W.	12/2020	20125
CHKD BY	SCALE	SHEET
M.K.K./D.L.P.	1" = 200'	1 OF 2